

D. L. CUNNINGHAM

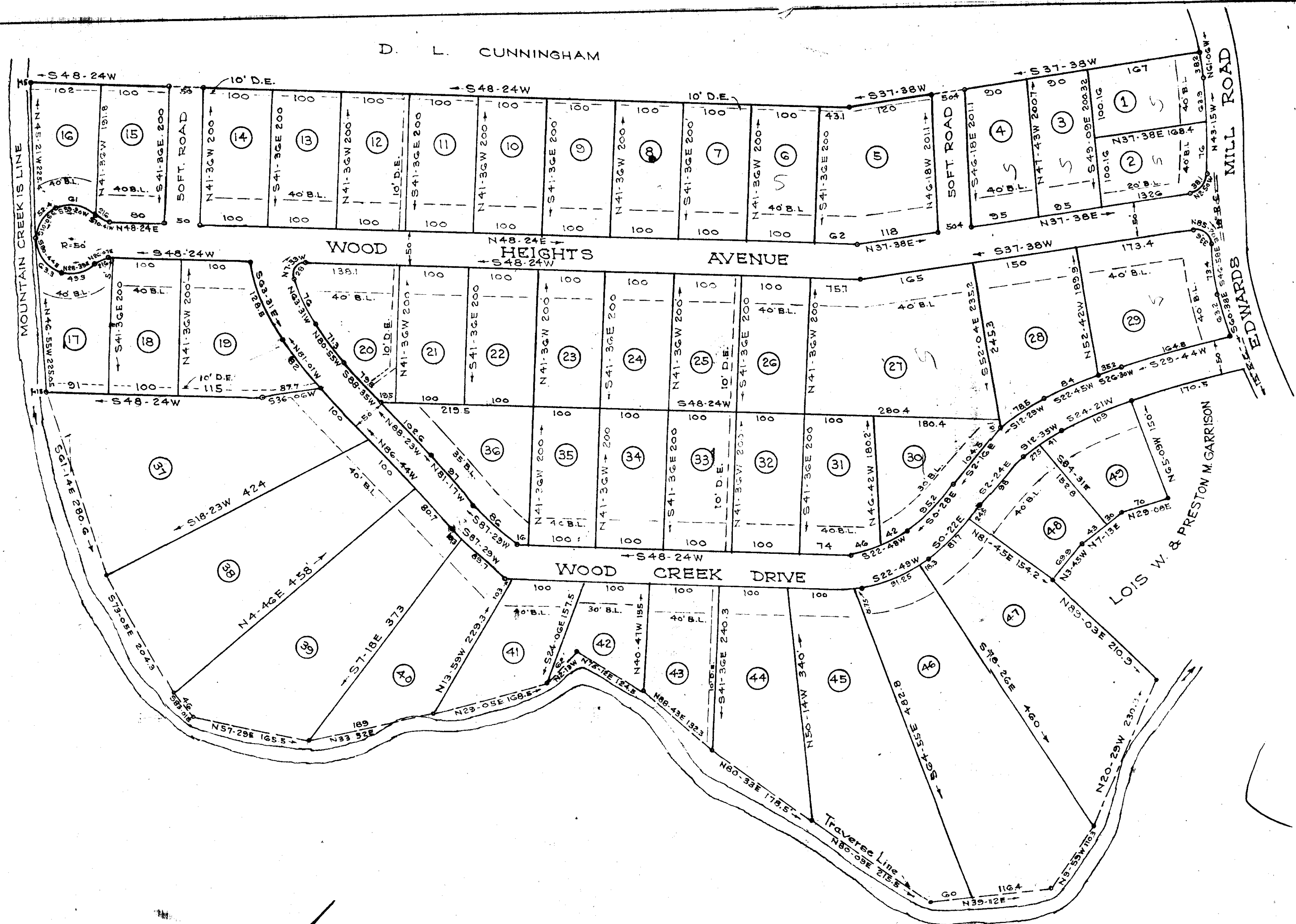

PROPERTY OF  
 MACK A. ASHMORE  
 RUSSELL C. ASHMORE

SECT. NO. 3  
 EDWARDS FOREST  
 GREENVILLE CO. S. C.  
 Scale 1" = 100' April 1965

DALTON & NEVES, ENGINEERS

FILED  
 APR 15 4 10 PM 1965  
 GREENVILLE COUNTY, S. C.

Addition to Plat - Dec. 1965  
 20' Easement along Creek (drainage)  
 NOTE Iron Pins at all Corners  
 5 FT. Reserved along all side & rear  
 Lot lines for Utilities & Drainage

29744

BB BB B - 185

370  
 F. B. 360

29744 Filed This 15 day of April 1965  
 And Recorded in Vol. 188 Page 185 at 4:10 P.M.  
 G. D. CAMPBELL  
 Register Mesne Conveyance Greenville County, S. C.